

Schwarzachtal - Nr. 8

Family-friendly winter hike for about 1 hour, sturdy winter shoes are recommended! Schwarzachalm Winter 2019/20 open!

total walking time	1 h	distance	2 km
altitude meters uphill	200 m	highest point	1430 m

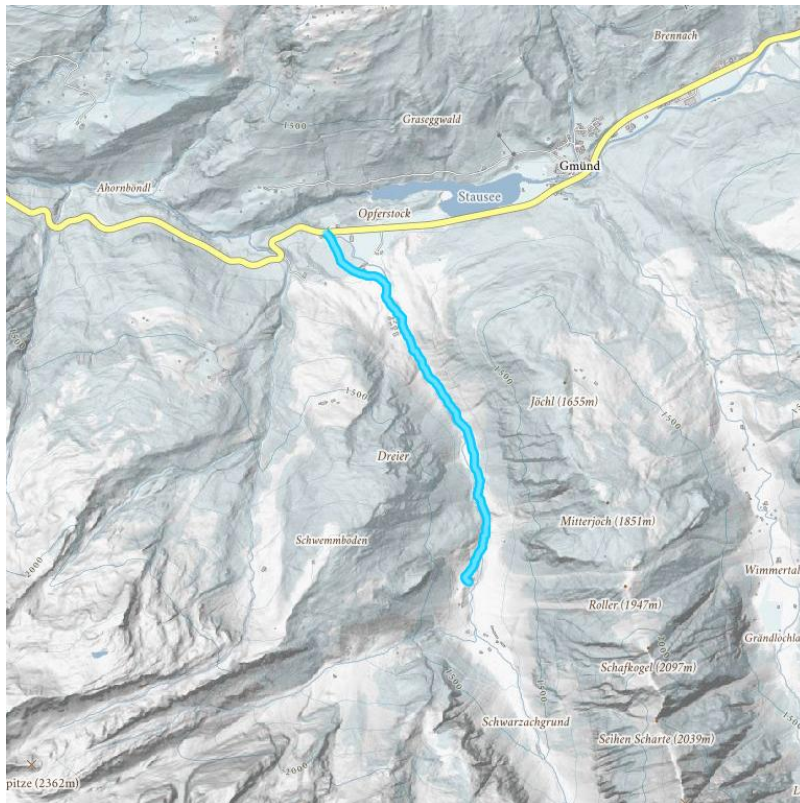

Altitude profile

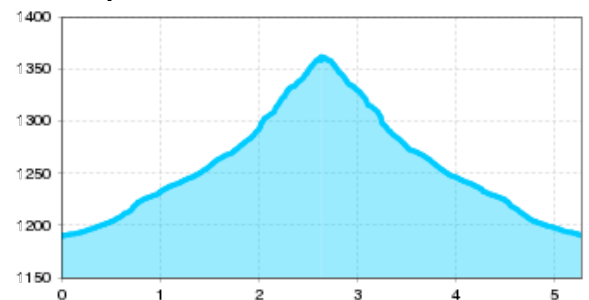

Description

Take the romantic forest path along the Gerlosbach from Gerlos to Gmünd heading towards Hotel Krölller. Cross the road and turn right to Hotel Almhof. Follow the single track road about 1 km to the "Seemeile". On the descent down to the damwall caution is advised (good shoes!). After the short tunnel gallery, right along the road (next to the main road) to Gasthof Kühle Rast.

Start here by a narrow belt of forest and then slowly uphill: for about 1 hour you hike through the narrow, romantic valley along the Schwarzach, or turn after the tunnel left and walk alongside the banks of the Gmünd Reservoir. In Gmünd arrived again, cross the footbridge to the western riding stables and past, the path leads back up to the Hotel Krölller.

hut/alpine hut

[Schwarzachalm \(1.378 m\)](#) closed

downloads

[GPX FILE](#)

[INTERACTIVE MAP](#)

